



The Rinehart Clinic's reputation for personalized, quality medical care has made it the health care provider of choice for local residents, their guests, and vacationers alike.

URGENT CARE SERVICES: First Aid, X-Rays, and treatment of medical emergencies. Walk-in appointments available.

FAMILY MEDICAL PRACTICE: Expert diagnosis and treatment of illness and injuries in adults and children.

WOMEN'S HEALTH: Our female providers specialize in women's wellness programs, family planning, and general health education.

MENTAL HEALTH SERVICES: New to The Rinehart Clinic, patients now have access to mental health care without traveling too far from home.

GERIATRIC CARE: Dr. Rinehart has added qualifications in Geriatric Medicine from The American Board of Family Medicine.

WE ACCEPT MOST INSURANCE PLANS

OUR MISSION

To provide high-quality, comprehensive, primary healthcare to all in our community regardless of their financial circumstances.

About The Rinehart Clinic

Organized in 1996 as a community-based, nonprofit, independent medical clinic, The Rinehart Clinic is the successor of a medical practice dating back to 1913. For nearly 100 years, three generations of Rinehart family physicians and staff have cared for residents and visitors of this community.



Clinic Hours: 8:00am to 5:00pm

MONDAY-FRIDAY

**PO Box 176 • 230 Rowe Street
Wheeler, Oregon 97147**

Visit our website:

www.rinehartclinic.org

A 501(c)3 Non-Profit Organization
Most Insurance Plans Accepted
Oregon Health Plan/Medicare Patients Welcome



THE RINEHART CLINIC



A Not-for-Profit Family Medical Clinic
Serving the Communities of North
Tillamook County for over 96 Years.

Harry Rinehart, M.D.

Karin Walczak, M.D.

Milar Moore, PMHNP

Breeanna Prata, PA-C

John Prata, PA-C

Toll-Free: 1-800-368-5182

Tel: 503-368-5182

Fax: 503-368-7328

****In case of an emergency, call 911****

You may qualify for one or more of the following programs offered by The Rinehart Clinic. Call 1-800-368-5182 to request more information.

THE SLIDING-FEE SCALE—For the uninsured or underinsured. This program, based on Federal Poverty Guidelines, determines the cost of your care by the size of your family and annual household income.

THE FAMILY PLANNING EXPANSION PROJECT (FPEP)—Funded by The US Department of Health and Human Services, this program is available to all US Citizens of reproductive age. If you qualify, FPEP will cover any costs related to annual exams, lab tests, contraceptives (including condoms), vasectomies, and preventative STD testing.

THE PRESCRIPTION ASSISTANCE PROGRAM (PAP)—This much-needed program was founded in 2002 to help our patients pay for their prescription medications.



The Rinehart Clinic is a 501(c)3 Community Health Center.

Donations are always gratefully accepted to help provide medical services to our friends and neighbors who cannot afford to pay for medical care. Donor forms can be obtained from The Rinehart Clinic Registration Desk or donate over the phone by calling The Clinic at 1-800-368-5182. All donations are tax-deductible.

Meet Our Health Care Providers



Harry Rinehart, M.D. is a Diplomate of The American Board of Family Practice and holds a certificate of Added Qualifications in Geriatrics. Additionally, he is an Affiliate Clinical Professor of Family Medicine at Oregon Health Sciences University (OHSU). He is the grandson of The Rinehart Clinic's founder, Dr. Harvey E. Rinehart, who established The Clinic in Wheeler in 1913. Dr. Rinehart has over 36 years experience in Family Medicine, continuing to build his family's commitment to healthcare for the people in this community.



Dr. Karin Walczak was born and educated in Denmark and received her Medical Degree from the University of Copenhagen in Sweden in 1974. She was a physician in Sweden and also in third world countries where she lived with her husband and children before moving to the United States. In 1987 Dr. Walczak moved to the small coastal town of Nehalem where she continues to live and practice medicine.

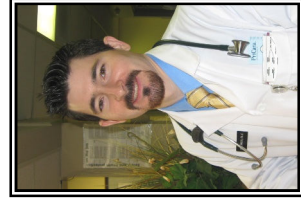

John Prata, PA-C was born in Providence, Rhode Island, and went on to attend The School of Physician Assistant Studies at Pacific University in Forest Grove. John decided he wanted to practice in Oregon and serve medically underserved populations in rural areas. John found his calling here in our not-for-profit health clinic.



Breeanna Prata, PA-C earned her MS in Physician Assistant Studies at Pacific University in Forest Grove. She feels a strong commitment to quality health care in rural areas and is an expert in women and family health. It is this commitment, partnered with her love of the Pacific Northwest, that brought her to The Rinehart Clinic.

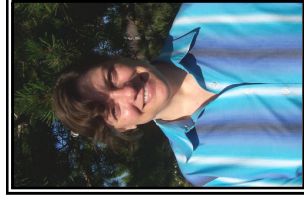

Milar Moore graduated from OHSU's Psychiatric Mental Health Nurse Practitioner program, tailoring her education towards establishing a mental health practice at The Rinehart Clinic. Her focus is integrated mental health with special interests in treatment-resistant depression, geriatrics, domestic violence, sexual difficulties, adult ADHD, and pain syndromes.

THE RINEHART CLINIC

YOUR EMERGENCY PREPAREDNESS PARTNER

Providing Healthcare in
Tillamook County since 1913

24-Hour Urgent Care Services
Available

Toll-Free 1-800-368-5182

Local Calls: 503-368-5182

Fax: 503-368-7328

Located at:

230 Rowe Street
In Wheeler, Oregon